

Copyright  
 This drawing is the property of Peter Summersgill  
 Architecture and may not be used or copied without  
 express written consent.

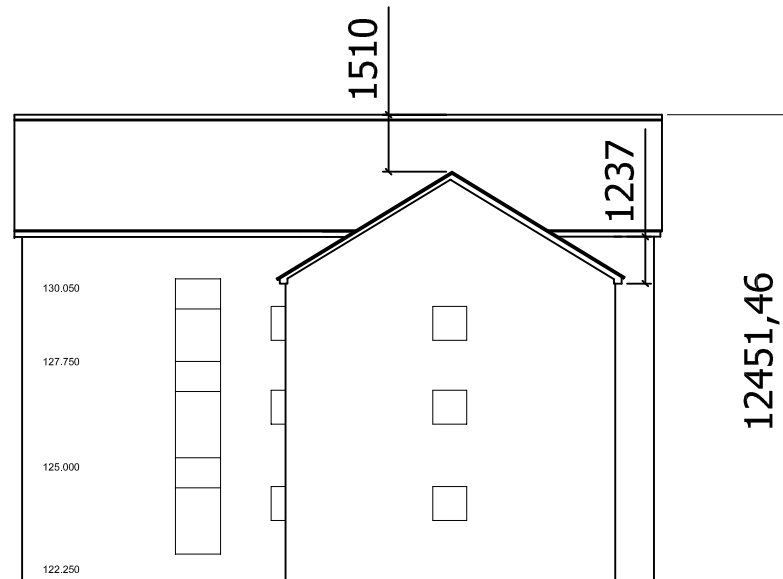
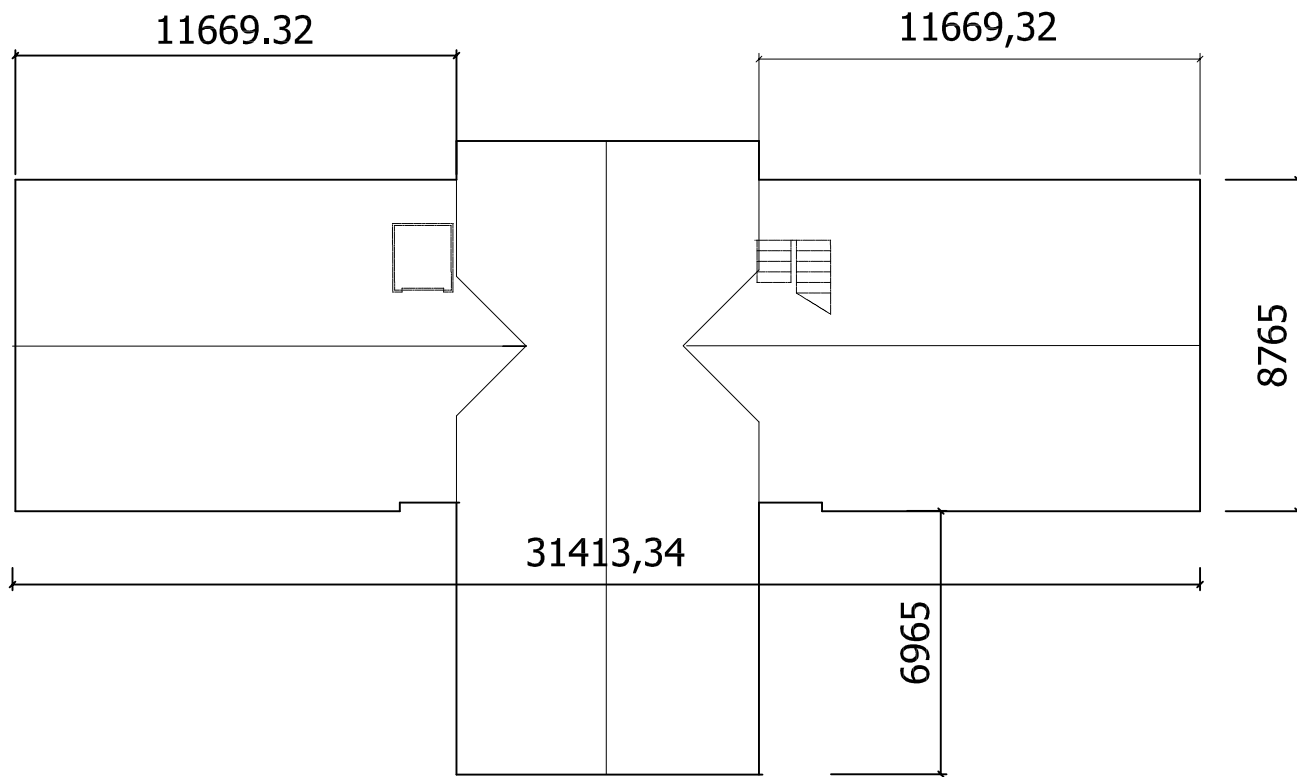
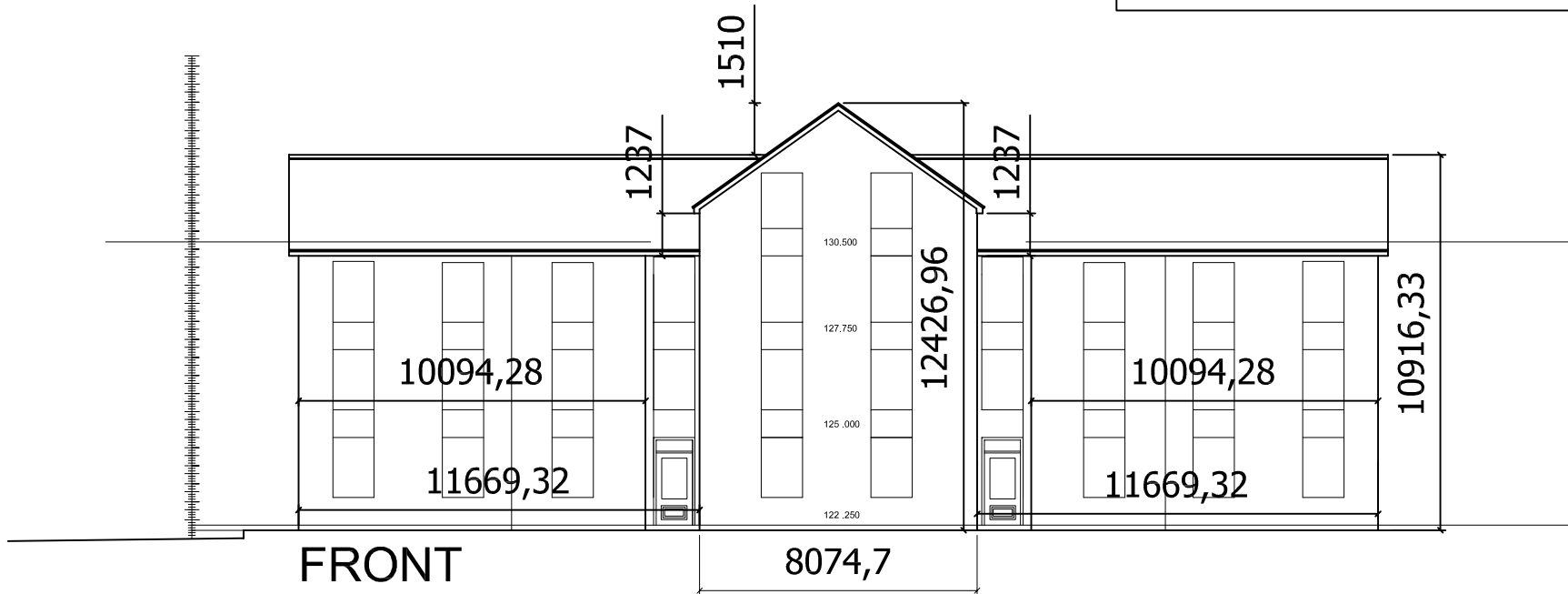

**SIDE**

Client : McKenzie Bros.		
Project : Kirkley Street Hyde SK14 1JU	Scale: 1:200@ A3	Contract No. 2230
Drawing : INDICATIVE ELEVATIONS PROPOSED	Date : 11/19	Dwg. No. 03B
	Drawn: P.S.	

PETER SUMMERSGILL MCIAT

Architectural & Design Consultant  
 Technologist

26 Minderer Hill North,  
 Kirkcaldy, Fife, Scotland  
 KY11 3JN  
 01457 853 258 Mobile 07971  
 408 730